

Introduction

- New HIV infections can occur at any age
- Older adults living with HIV (OALWH) are commonly affected by stigma and various comorbidities that can affect quality of life, self-image, and behavior¹
- In this analysis, we examined factors associated with recent HIV diagnosis in older adults and perceived treatment challenges

Methods

- Positive Perspectives 2 (PP2) is a multinational (25 countries), cross-sectional, web-based survey of people living with HIV aged ≥18 years, with data collected in 2019 (N=2389)
- This analysis focused on data from the 699 OALWH (aged ≥50 years) and currently receiving antiretroviral therapy (ART)
- Multivariable logistic regression explored correlates of recent diagnosis (≤2 years before survey response; 2017-2019)
- Endpoints included comparison of patient perspectives for those newly diagnosed and those who were diagnosed >2 years before the survey response on the following topics:
 - Sharing HIV status
 - Treatment perceptions
 - Relationship with healthcare providers (HCPs)

Results

Participant Characteristics

- 699 OALWH from 25 countries were included in this analysis (Table 1)
- 632 individuals received ART for ≥2 years and 67 for <2 years

Table 1. Survey Participants Aged ≥50 Years: Demographics and Location^a

Characteristic	Newly diagnosed OALWH (N=67)	Treatment-experienced OALWH (N=632)
Age, median (range), y	55 (50-86)	56 (50-75)
Female, n (%)	38 (57)	172 (27)
White, n (%)	37 (55)	376 (59)
Sexuality, n (%)		
Heterosexual	36 (54)	230 (36)
Homosexual	25 (37)	344 (54)
Other ^b	6 (9)	58 (9)
Region, n (%)		
Europe	22 (33)	335 (53)
North America	21 (31)	125 (20)
Asia	13 (19)	37 (6)
Latin America	5 (7)	45 (7)
Australia	3 (4)	62 (10)
South Africa	3 (4)	28 (4)
Employment, n (%)		
Full time	30 (45)	166 (26)
Retired	8 (12)	121 (19)
Unable to work	3 (4)	88 (14)
Other ^c	26 (39)	257 (41)

^aNumbers may not add up to 100% because of rounding. ^bOther included bisexual, asexual, pansexual, other, and prefer not to say. ^cOther included employed part time, not retired and seeking employment, self-employed/freelance/contract work, student, voluntary work (but not retired or employed), prefer not to answer, and none of the above.

Factors Associated With Recent Diagnosis

- Recent HIV diagnosis among older adults was likely to be sexually contracted, especially among those with multiple sexual partners vs none (adjusted odds ratio [AOR], 3.10; 95% CI, 1.14-8.43) and was unlikely to be related to recreational drug use (AOR, 0.13; 95% CI, 0.02-0.97; Figure 1)
- Odds of recent HIV diagnosis were higher among women vs men who have sex with men (MSM; AOR, 3.88; 95% CI, 2.01-7.48), individuals who were employed vs unemployed (AOR, 2.81; 95% CI, 1.56-5.05), and individuals from middle- vs high-income countries (AOR, 1.87; 95% CI, 1.01-3.48)

Figure 1. Factors Associated With Recent HIV Diagnosis Among OALWH

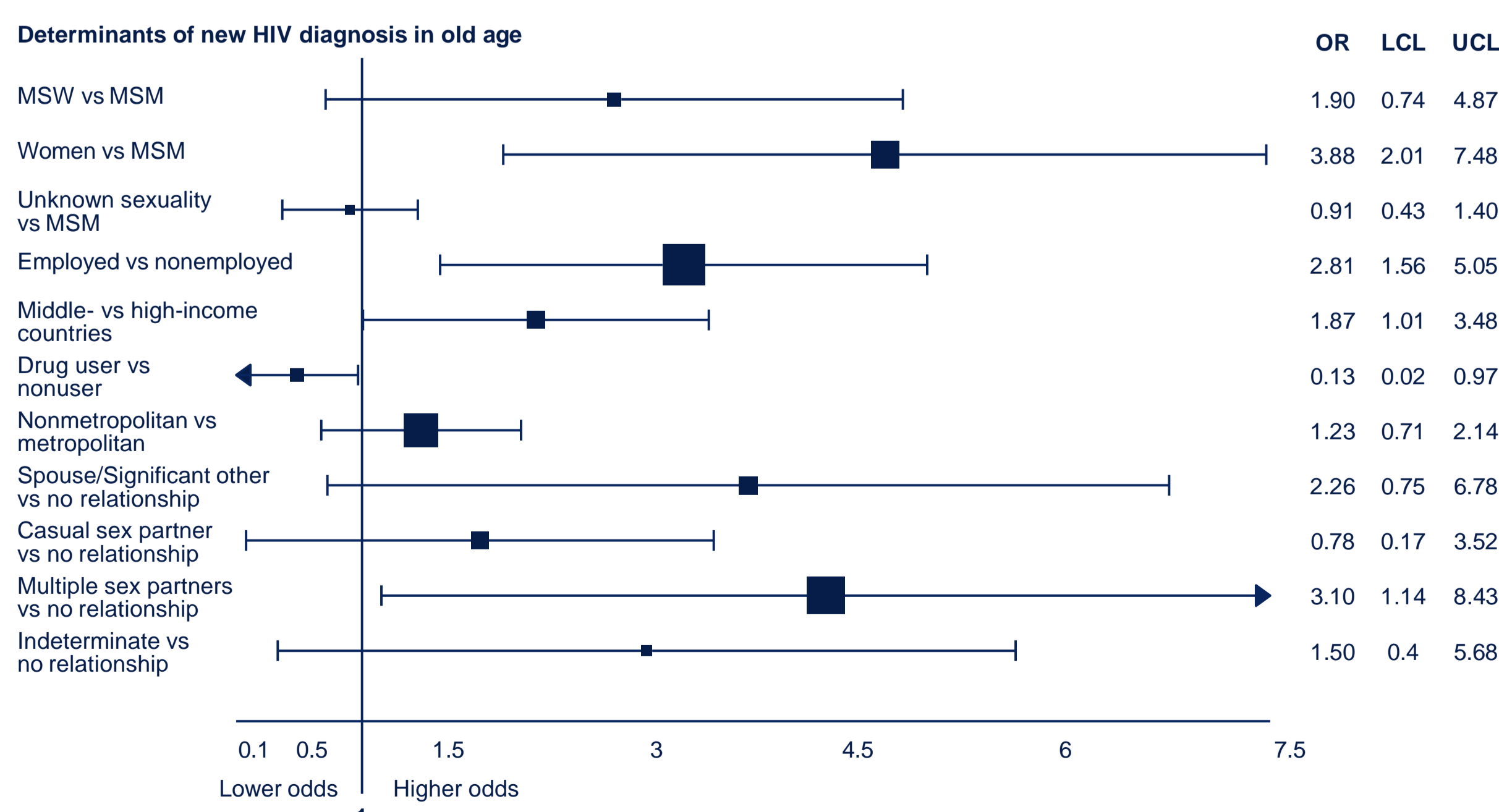

Relative size of marker reflects relative size of subgroup. LCL, lower confidence limit; MSM, men who have sex with men; MSW, men who have sex with women; OR, odds ratio; UCL, upper confidence limit. Drug use refers to recreational drugs, both licit and illicit. Logistic regression analysis assessed for all factors listed in figure. Relationship status was assessed indirectly using a series of survey questions that asked participants with whom they had shared their HIV status, with separate assessments done for spouse/significant other and sex partner. Those not in the relationship of interest selected "not applicable."

Sharing HIV Status

- Newly diagnosed OALWH were less open with their HIV status (except for with spouse/significant other) than those who were treatment experienced (Figure 2)

Figure 2. Sharing of HIV Status

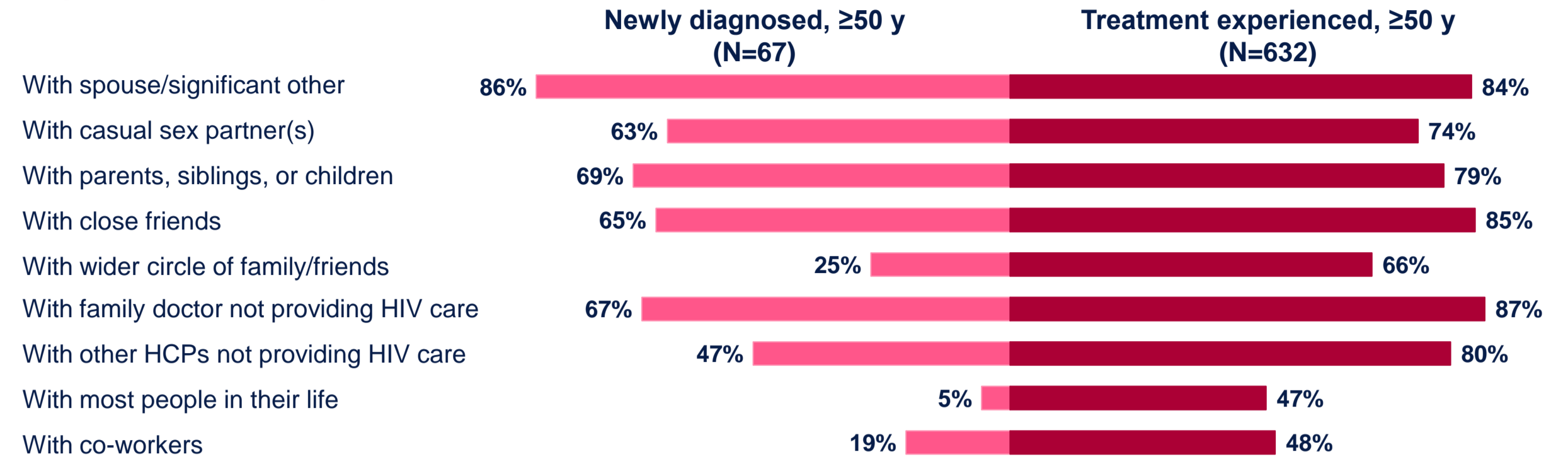

Perceptions of Treatment

- Newly diagnosed OALWH reported greater concerns that daily oral ART increased chances of unwanted disclosure of HIV status compared with treatment-experienced OALWH (67% [45/67] vs 20% [129/632]; Figure 3)

Figure 3. Treatment Perceptions

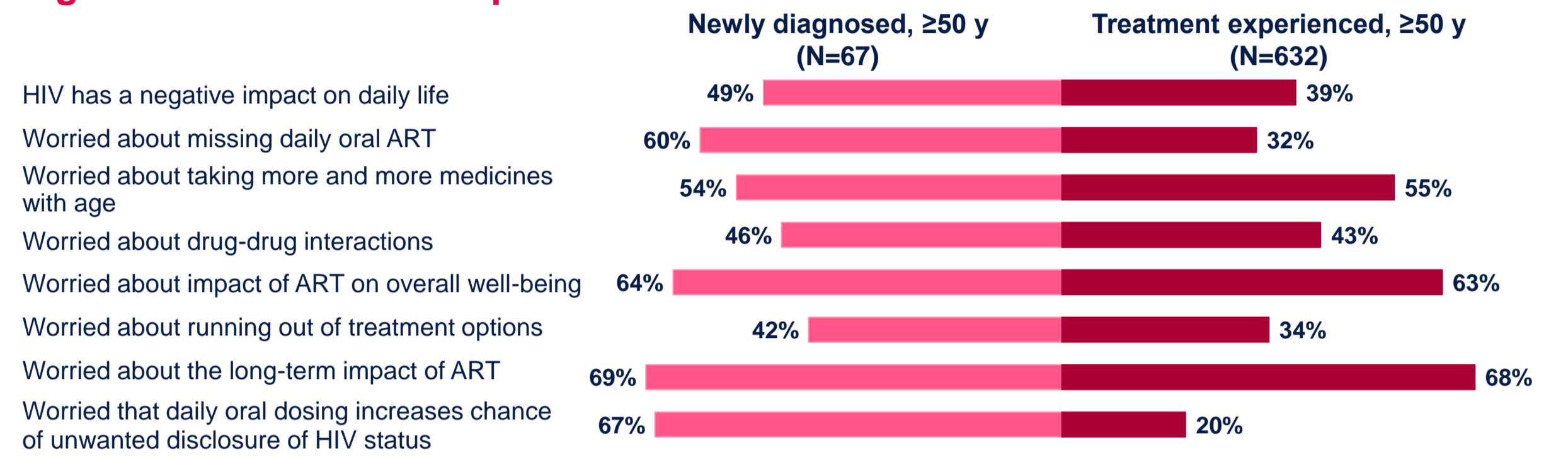

- Before initiating ART, newly diagnosed OALWH were more concerned with minimizing side effects (76% [51/67] vs 58% [367/632]) and medication cost (43% [29/67] vs 20% [128/632]) than treatment-experienced OALWH (Figure 4)

Figure 4. Treatment Priorities at ART Initiation

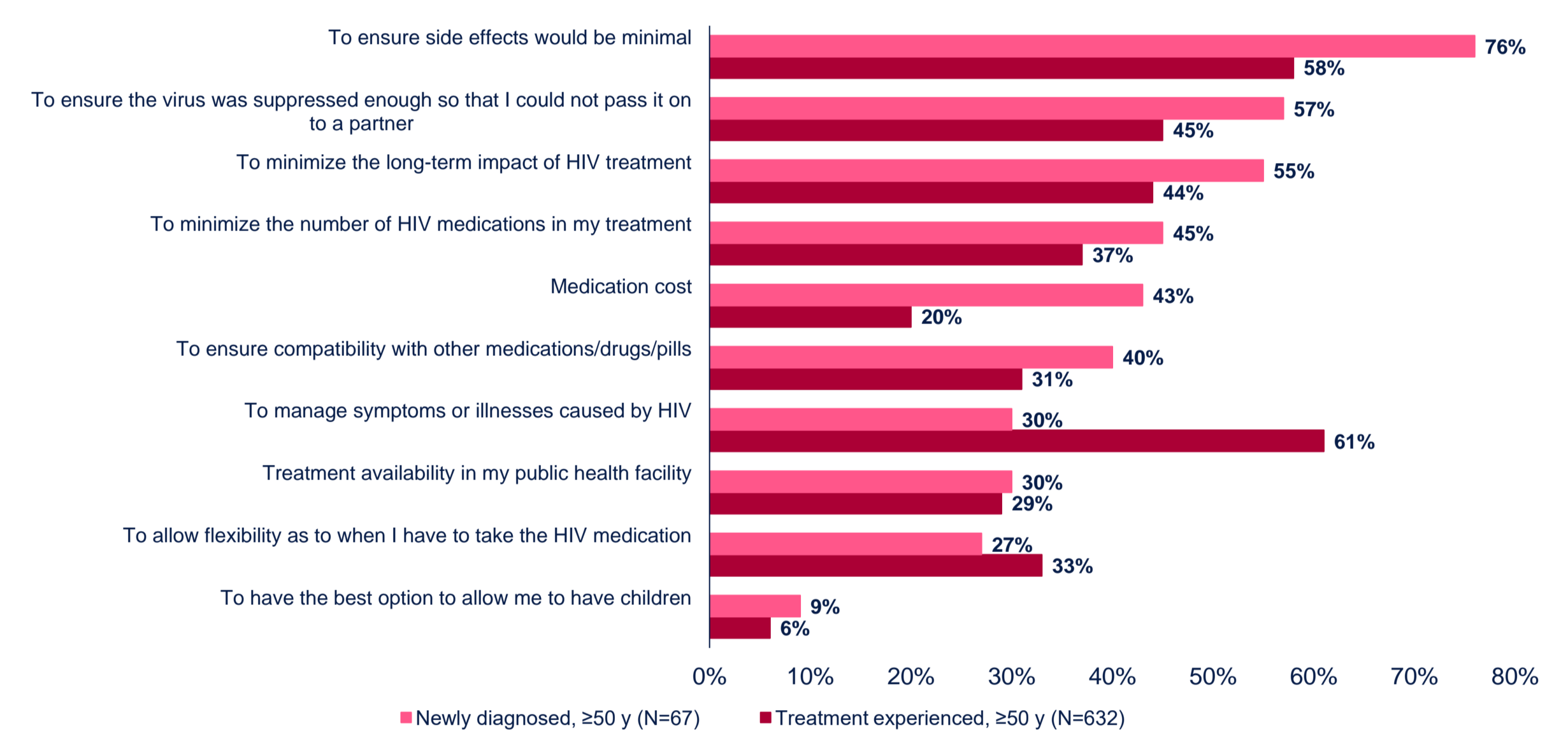

- Treatment satisfaction among newly diagnosed OALWH (63% [42/67]) was lower vs those with less recent diagnosis (75% [474/632])

Perceptions of HIV Management

- Newly diagnosed OALWH reported more perceived room for improving HIV management (76% [51/67] vs 55% [345/632]) and had more interest in greater involvement in their care (76% [51/67] vs 58% [367/632]) vs treatment-experienced OALWH (Figure 5)

Figure 5. Perceptions of Relationship With HCPs

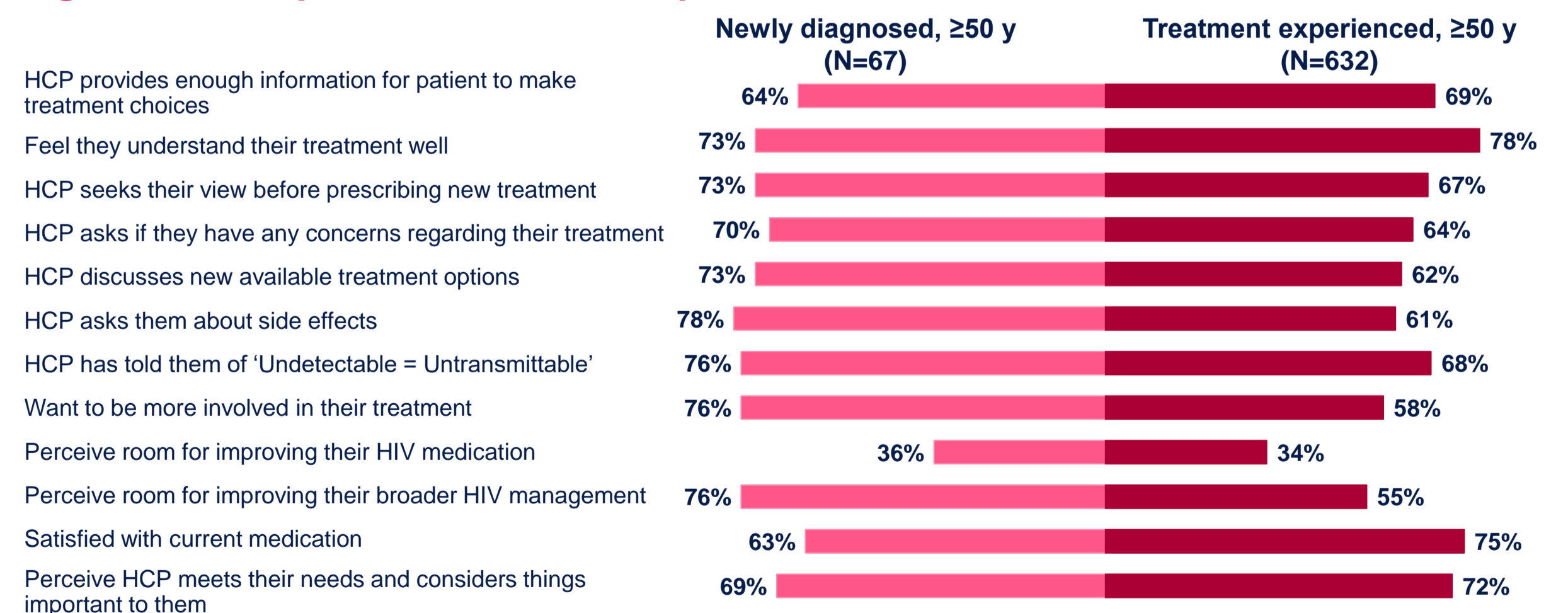

Conclusions

- Women had the highest likelihood of new HIV diagnosis among older adults
- Unwillingness of newly diagnosed OALWH to share HIV status with family/friends may constrict social support, while unwillingness to share with HCPs may increase likelihood of fragmented care
- Two-thirds of newly diagnosed OALWH were concerned that daily oral ART increased their chances of unwanted disclosure of status
- Considering the unmet needs of newly diagnosed OALWH when planning their treatment and actively involving them in their care may improve their satisfaction with HIV management

Acknowledgments: We thank everyone who has contributed to the success of this study, including all study participants. This study was funded by ViiV Healthcare. Editorial assistance and graphic design support for this poster were provided under the direction of the authors by MedThink SciCom and funded by ViiV Healthcare.

Reference: 1. CDC. <https://www.cdc.gov/hiv/group/age/olderamericans/index.html>. Accessed September 15, 2020.